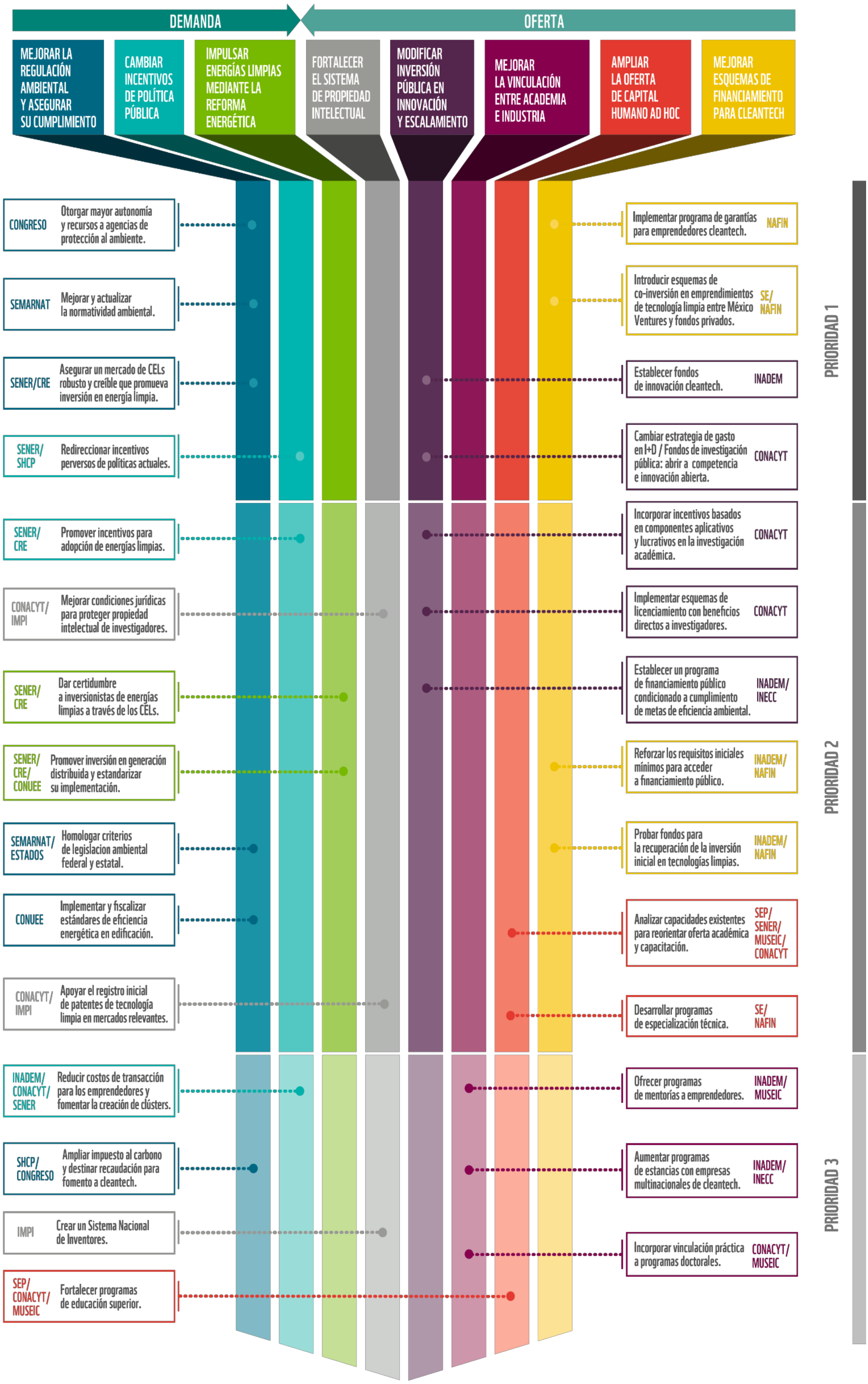

POLÍTICA INDUSTRIAL CLEANTECH EN MÉXICO